



PROPOSED INDICATIVE ARTIST IMPRESSION. ALL LANDSCAPE FEATURES ARE INDICATIVE ONLY. REFER TO LANDSCAPE CONSULTANTS DOCUMENTATION PACKAGE FOR LANDSCAPE DESIGN AND PLANT SPECIES SELECTION.

RIVERLANDS COMMUNITY FACILITY

NO.	Sheet Name	Revision
DA000	COVER SHEET	E
DA001	LOCALITY + SITE ANALYSIS PLAN	D
DA002	SITE PLAN & SEDIMENT CONTROL PLAN	E
DA003	OVERALL GROUND PLAN	F
DA004	OVERALL ROOF PLAN	F
DA005	AMENITIES FLOOR AND ROOF PLANS	F
DA006	AMENITIES ELEVATIONS & SECTIONS	F
DA007	BBQ PAVILION FLOOR AND ROOF PLANS	F
DA008	SWIMMING POOL	E
DA009	STREET ELEVATIONS	F
DA010	SITE SECTIONS	F
DA011	AMENITIES & BBQ PAVILION FINISHES	F
DA012	SITE FINISHES	D
DA013	FENCE HEIGHT ELEVATIONS	

31/01/25	E	ISSUE FOR DA	
11/12/24	D	DRAFT DA ISSUE FOR REVIEW	
29/11/24	C	DRAFT DA ISSUE FOR REVIEW	
19/06/24	B	ISSUE FOR DA APPLICATION	
17/06/24	A	ISSUE FOR INFORMATION	
08/06/24	rev		amendment

MIRVAC DESIGN
ARCHITECTS
Landscape Architecture
Interior Design
Project Management

Limited Liability Company
Sydney NSW 2000
100 Years Road
Mirvac Design Pty Ltd
ABN 70 007 997 933

Mirvac Design Nominates / Responsible Architects
Avala Verrina Michael Wilmer David Hirst Perennity Stedman Andrew La Nicolas Thibauton
https://www.mirvacdesign.com/nominates-and-bids/



project:
Riverlands Community Facility
Address: 56 PRESCOT PARADE, MILPERRA NSW 2214
Stage: Site: Lot:
Model Type:

title:
COVER SHEET

job no: MB-10243
drawing no: DA000
scale @ A1 :
date: 31/01/25 rev: E



1 LOCALITY PLAN
1 : 2000

DISTANCES TO NEARBY LANDMARKS

- Milperra Public School
 - East Hills Technology Highschool
 - Liverpool Westfields
 - Sydney City CBD
 - Parramatta City CBD
 - East Hills Train Station
 - Brighton Lakes Golf Club
- Approx 10 min walk
 - Approx 9 min drive
 - Approx 20 min drive
 - Approx 30 min drive
 - Approx 30 min drive
 - Approx 7 min drive
 - Approx 10 min drive



2 SITE ANALYSIS
1 : 500

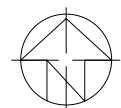

0mm

100mm

200mm

300mm

100mm

200mm

300mm

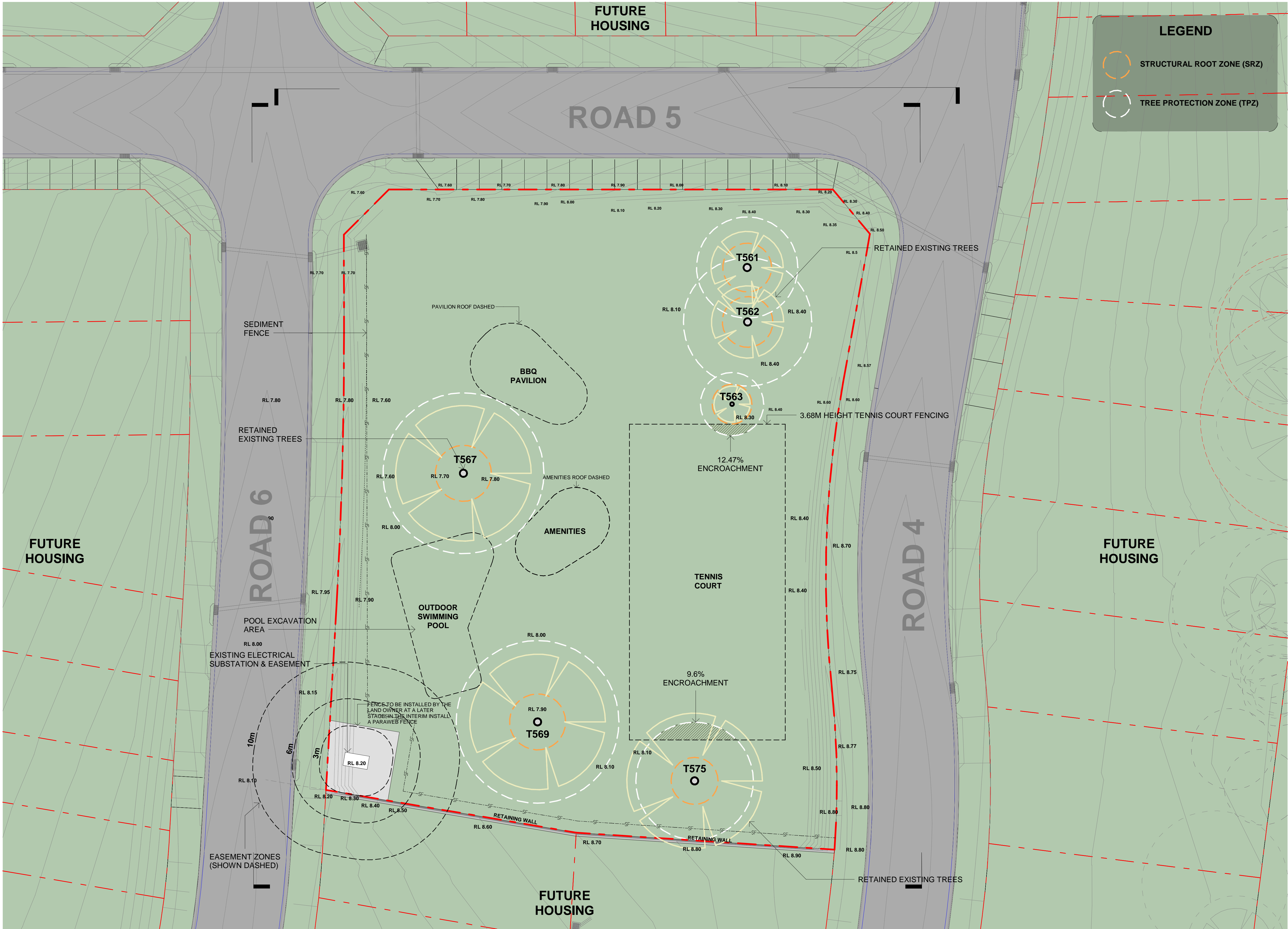

31/01/25
11/12/24
29/11/24
19/06/24
17/06/24
6/06/25

E
D
C
B
A

ISSUE FOR DA
DRAFT DA ISSUE FOR REVIEW
DRAFT DA ISSUE FOR REVIEW
ISSUE FOR DA APPLICATION
ISSUE FOR INFORMATION

amendment

MIRVAC
DESIGN

Level 28 200 George St
Sydney NSW 2000
Tel: 02 9550 8000

Mirvac Design Pty Ltd
ABN 70 007 997 937

Mirvac Design Nomination / Responsible Architects
Avala Varnia Michael Wilmer David Hiron Paramanyar Sridharan Andrew La Nicolas Theodorou
https://www.mirvacdesign.com/nominations-and-bids

client

m
irvac

project:

Riverlands Community Facility

Address: 56 PRESCOT PARADE, MILPERRA NSW 2214

Stage:

Site:

Lot:

Model Type:

title:

SITE PLAN & SEDIMENT CONTROL
PLAN

job no:

MB-10243

drawing no:

DA002

scale @ A1 : 1 : 200

date:

31/01/25

rev:

E

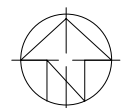



3/10/25	F	ISSUE FOR DA	
11/12/24	E	DRAFT DA ISSUE FOR REVIEW	
29/11/24	D	DRAFT DA ISSUE FOR REVIEW	
19/6/24	C	ISSUE FOR DA APPLICATION	
17/6/24	B	ISSUE FOR INFORMATION	
27/11/23	A	ISSUE FOR INITIAL COSTING	
date	rev		amendment

**MIRVAC
DESIGN**

architecture
urban design
interior design
graphic design

Level 28 200 George St
Sydney NSW 2000
T 02 9066 8000

Mirvac Design Pty Ltd
ABN 78 003 399 153

Mirvac Design Nominated / Responsible Architects
Arlia Vorma Michael Wilkison David Hess Perompong Sribandit Andrew La Nicolas Thibouloux
<https://www.mirvacdesign.com/nominated-architects>



project:
Riverlands Community Facility

Address: 56 PRESCOT PARADE, MILPERRA NSW 2214

Stage: Site: Lot:

Model Type:

title:
OVERALL GROUND PLAN

job no: MB-10243
drawing no: DA003
scale @ A1 : 1 : 200
date: 31/01/25 rev: F

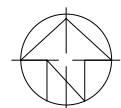

0mm

100mm

200mm

300mm

100mm

200mm

300mm



31/01/25	F	ISSUE FOR DA	
11/12/24	E	DRAFT DA ISSUE FOR REVIEW	
28/11/24	D	DRAFT DA ISSUE FOR REVIEW	
19/02/24	C	ISSUE FOR DA APPLICATION	
17/02/24	B	ISSUE FOR INFORMATION	
27/11/23	A	ISSUE FOR INITIAL COSTING	
08/	rev		amendment

MIRVAC DESIGN
Level 28 200 George St
Sydney NSW 2000
Tel: 02 9550 8000
Mirvac Design Pty Ltd
ABN 70 007 997 933
Mirvac Design Nominees / Responsible Architects
Alicia Verna Michael Miller David Hinch Pammyang Sebastian Andrew La Nicolas Theodorou
https://www.mirvacdesign.com/nominees-and-bids



project:
Riverlands Community Facility
Address: 56 PRESCOT PARADE, MILPERRA NSW 2214
Stage: Site: Lot:
Model Type:

title:
OVERALL ROOF PLAN

job no: MB-10243
drawing no: DA004
scale @ A1 : 1 : 200
date: 31/01/25 rev: F



0mm

100mm

200mm

300mm

100mm

200mm

300mm

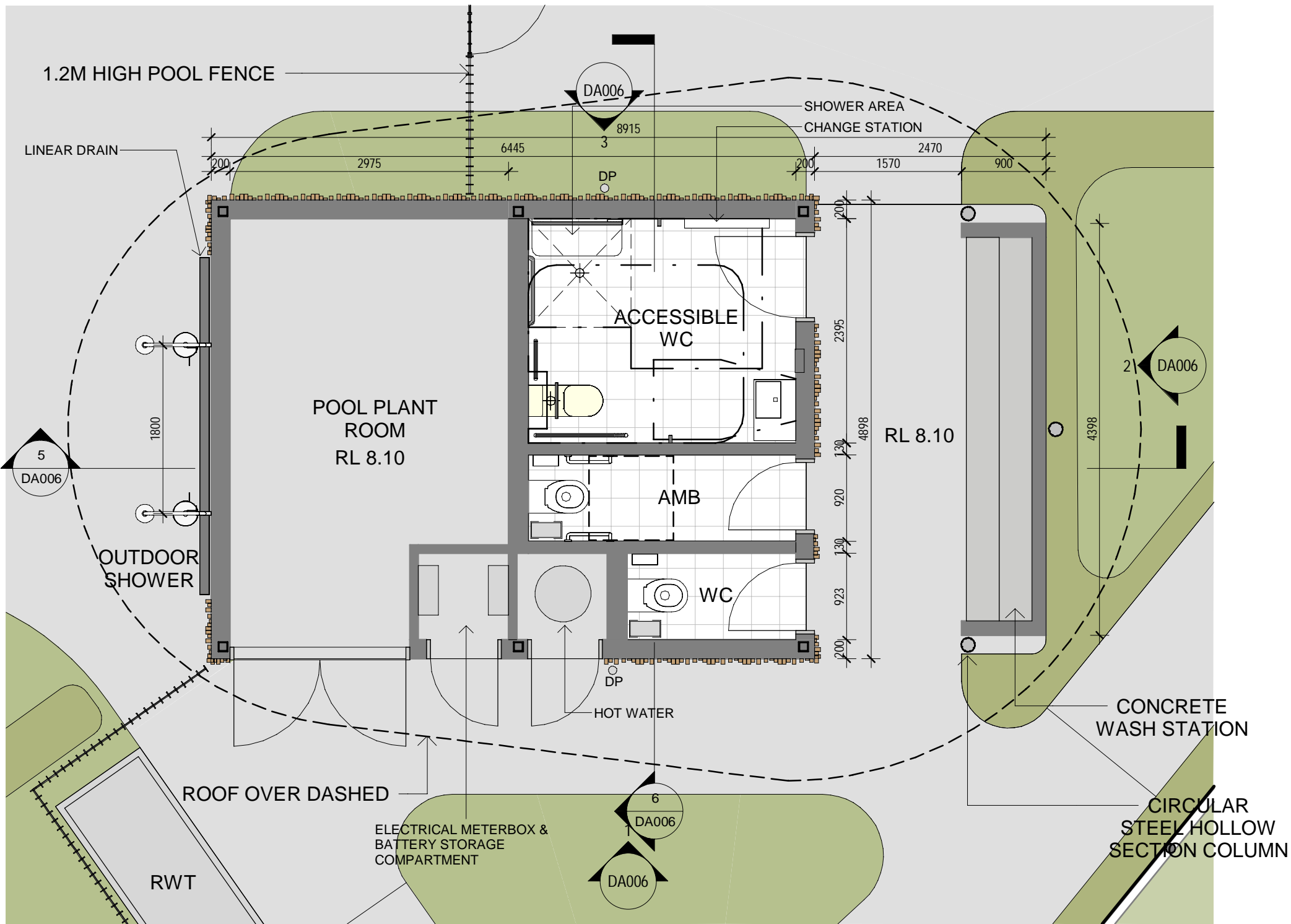

1 AMENITIES BLOCK GROUND FLOOR PLAN
1 : 50

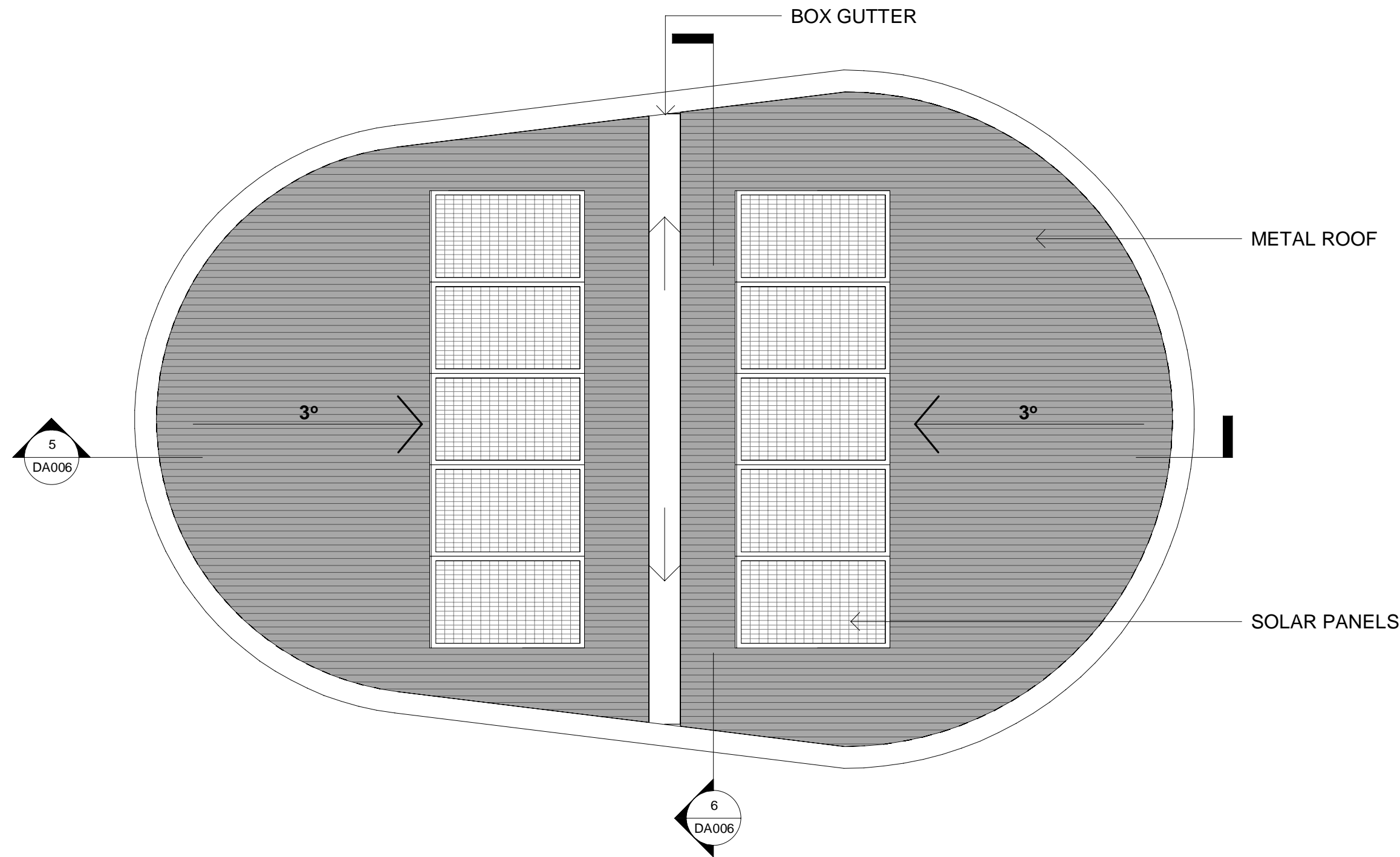

3 AMENITIES BLOCK ROOF PLAN
1 : 50

31/01/25	F	ISSUE FOR DA	
11/12/24	E	DRAFT DA ISSUE FOR REVIEW	
28/11/24	D	DRAFT DA ISSUE FOR REVIEW	
19/02/24	C	ISSUE FOR DA APPLICATION	
17/06/24	B	ISSUE FOR INFORMATION	
27/11/23	A	ISSUE FOR INITIAL COSTING	
08/01/23			
	REV		amendment



0mm

100mm

200mm

300mm

100mm

200mm

300mm

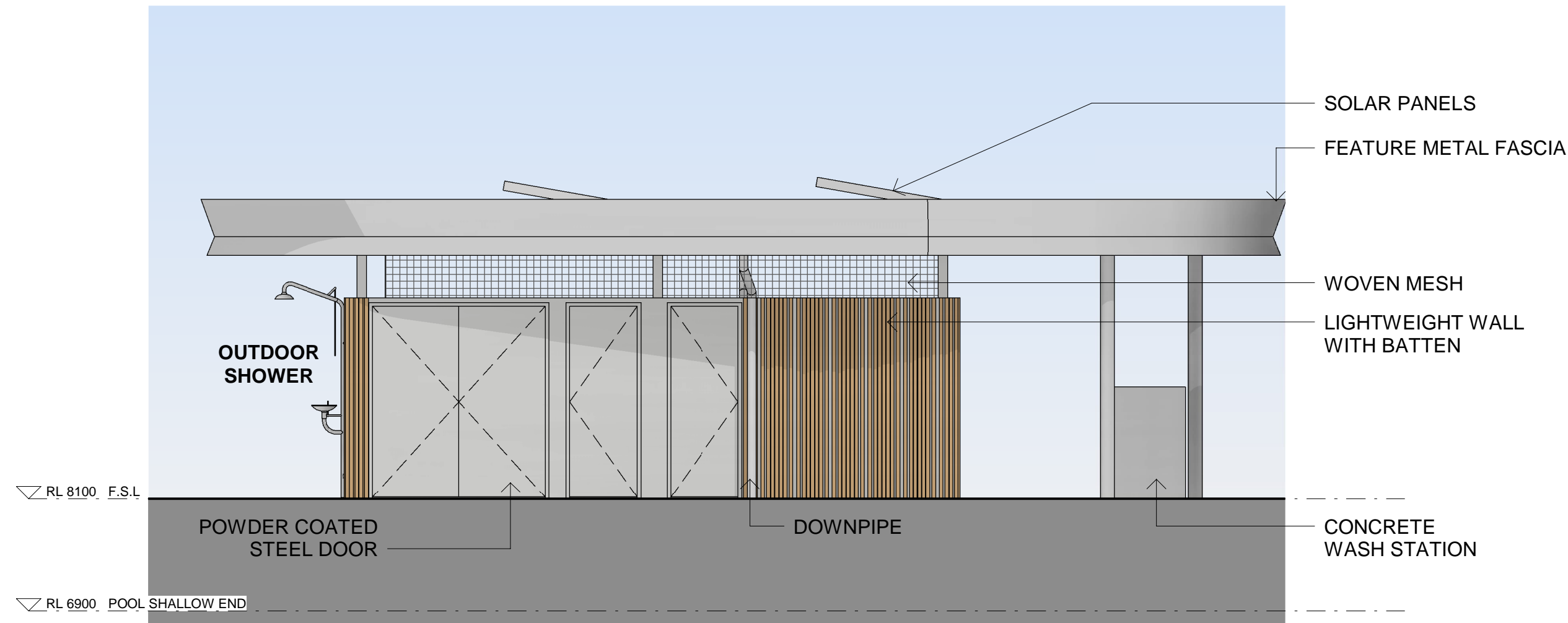

1 AMENITIES - SOUTH ELEVATION
1 : 50

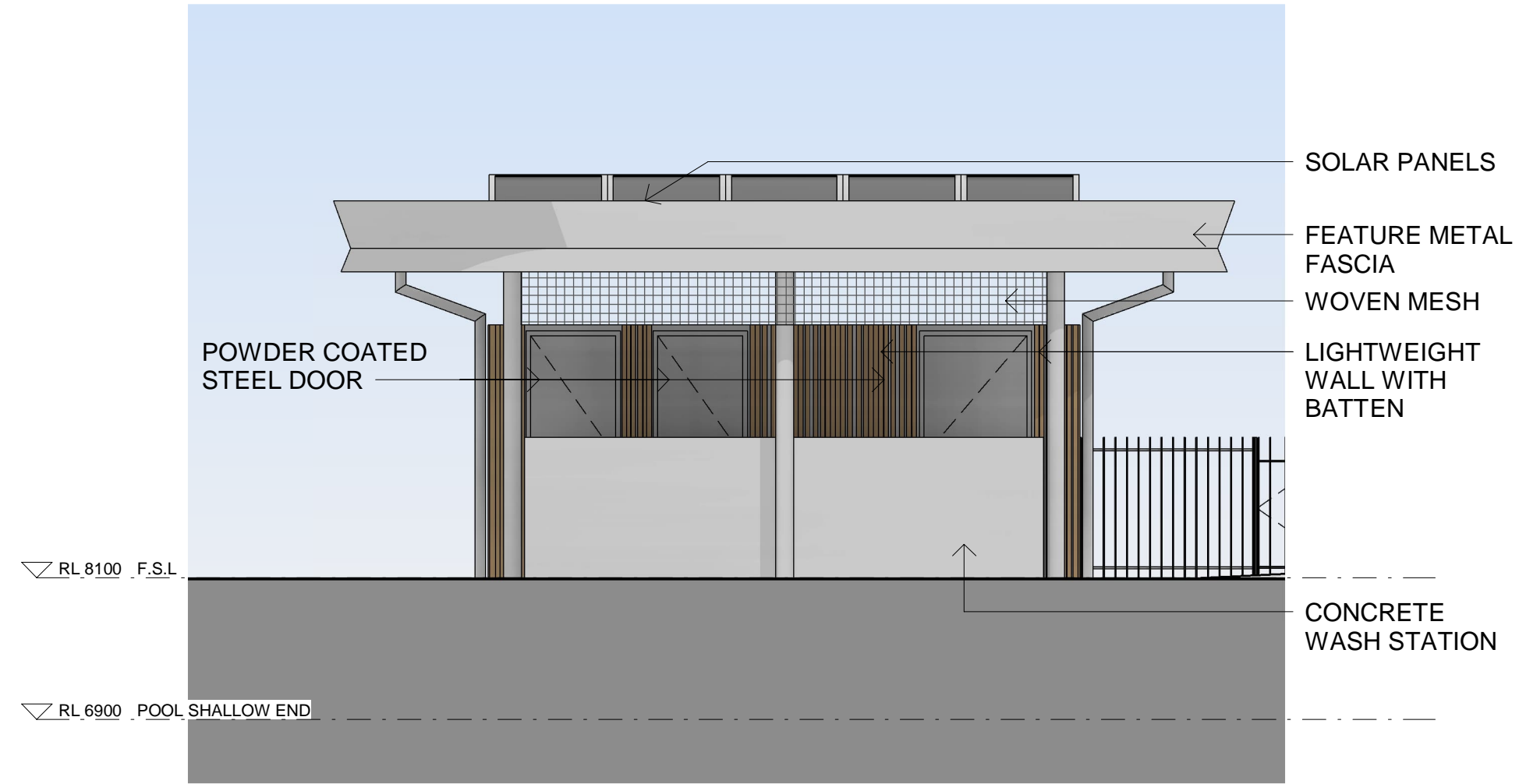

2 AMENITIES - EAST ELEVATION
1 : 50

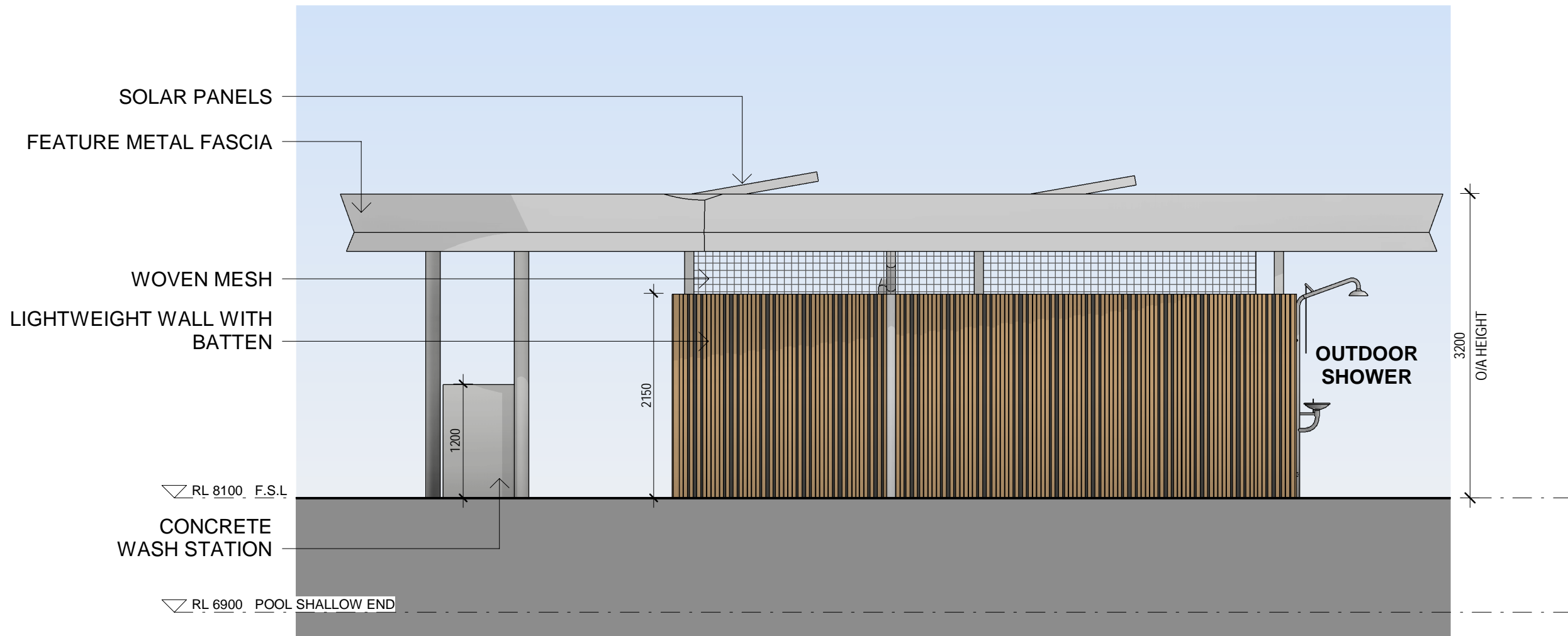

3 AMENITIES - NORTH ELEVATION
1 : 50

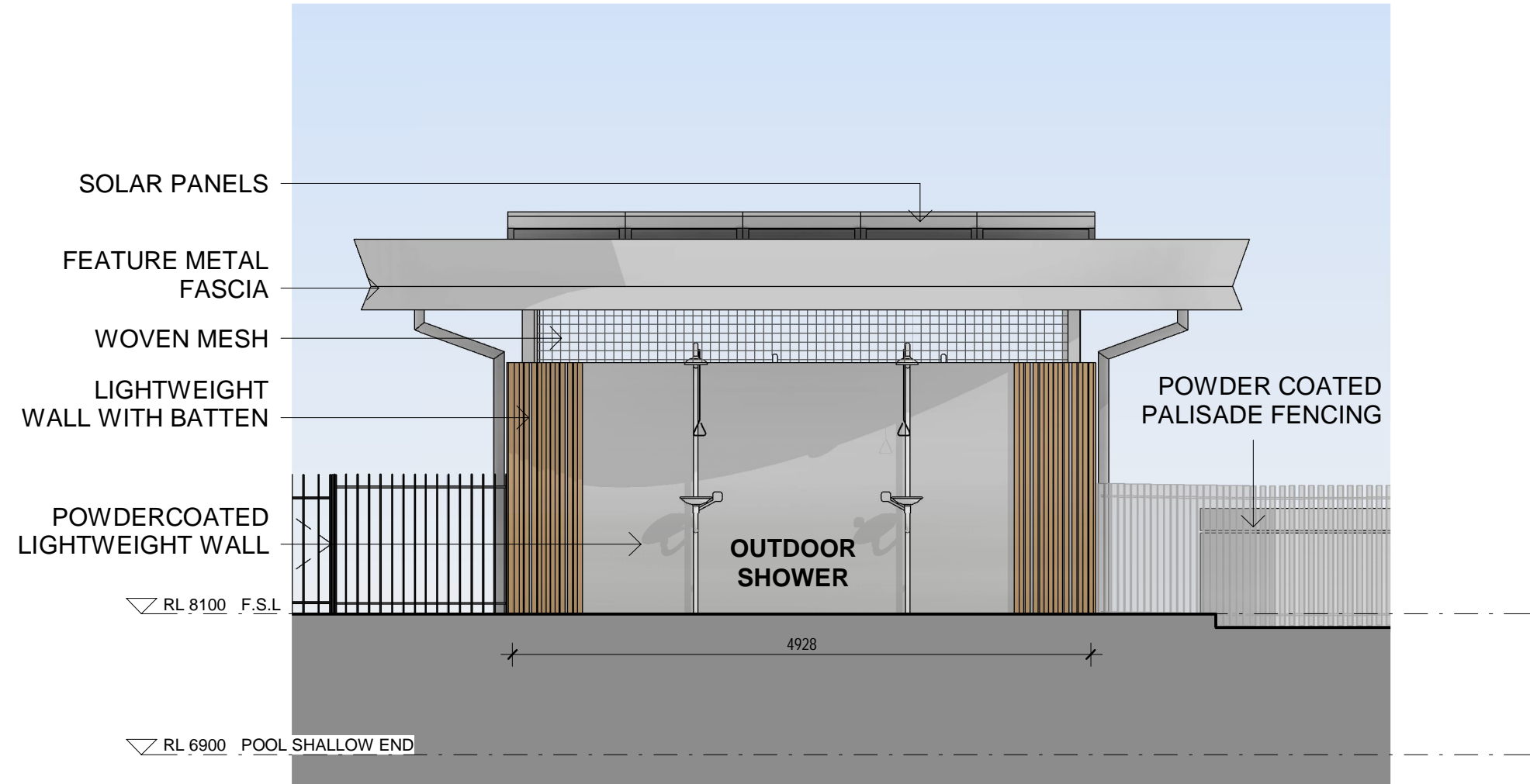

4 AMENITIES - WEST ELEVATION
1 : 50

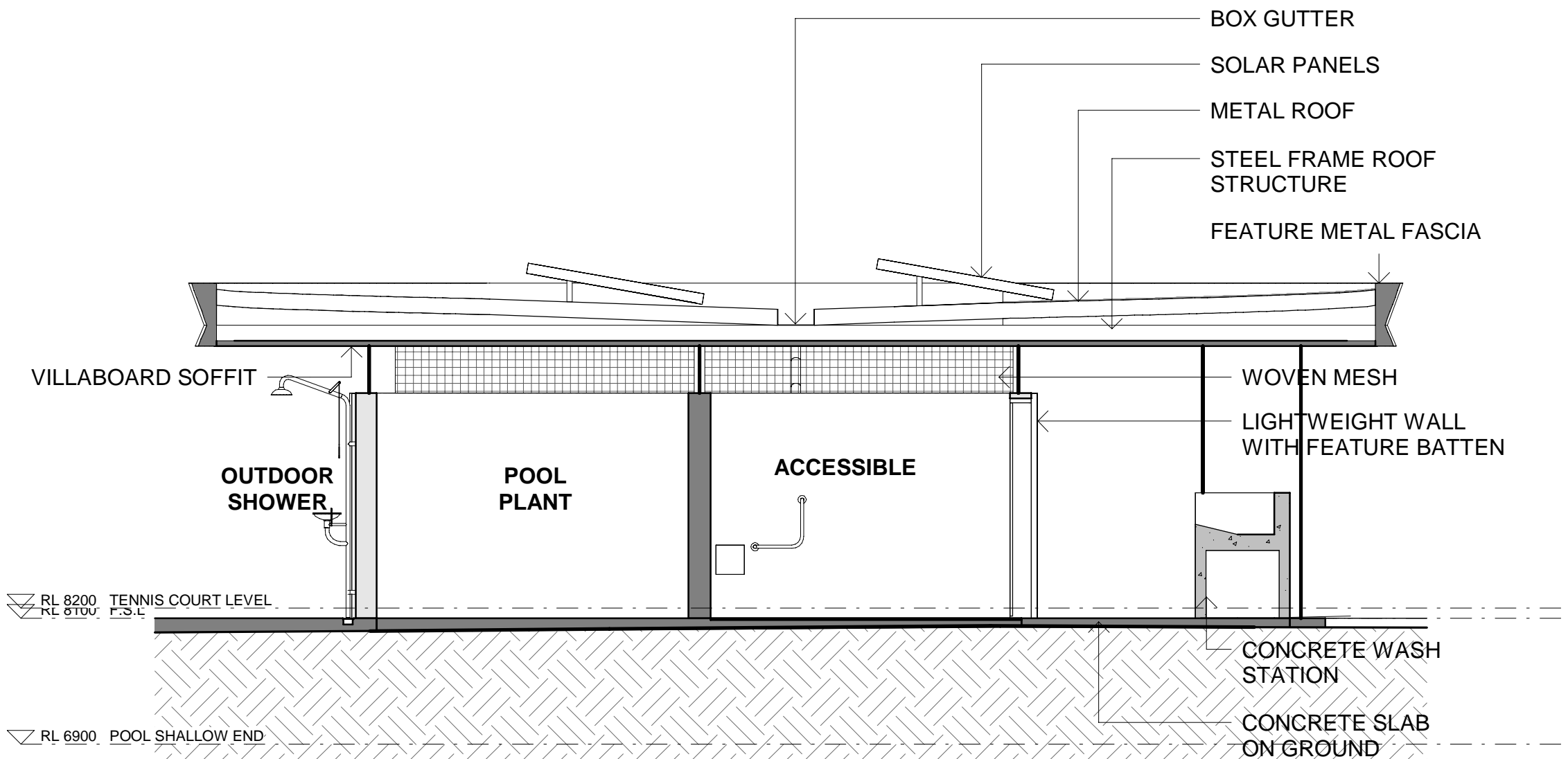

5 SECTION 1
1 : 50

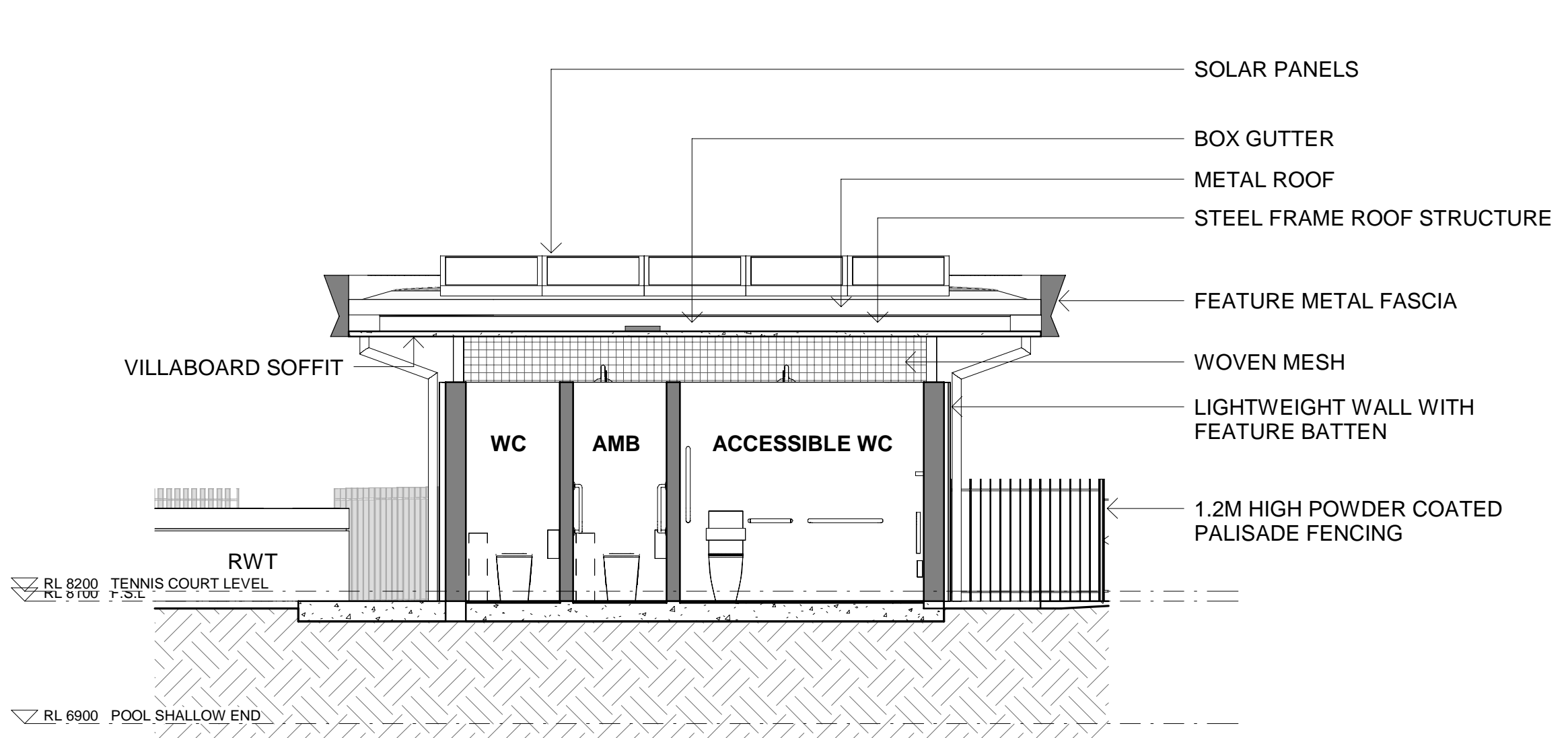

6 SECTION2
1 : 50

31/01/25	F	ISSUE FOR DA	
11/12/24	E	DRAFT DA ISSUE FOR REVIEW	
28/11/24	D	DRAFT DA ISSUE FOR REVIEW	
19/02/24	C	ISSUE FOR DA APPLICATION	
17/02/24	B	ISSUE FOR INFORMATION	
27/11/23	A	ISSUE FOR INITIAL COSTING	
08/01	REV		amendment

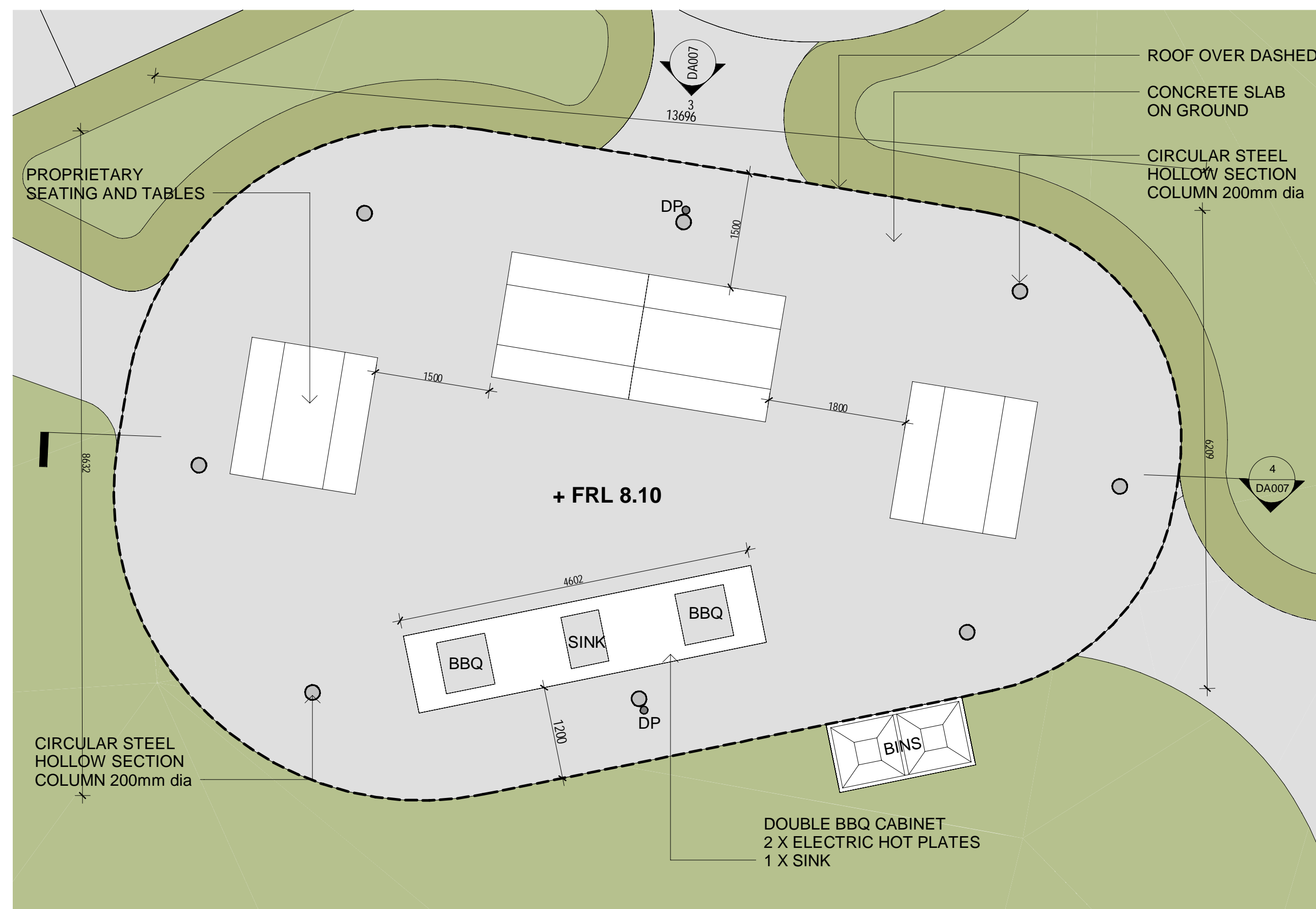

1 PAVILION GROUND FLOOR PLAN

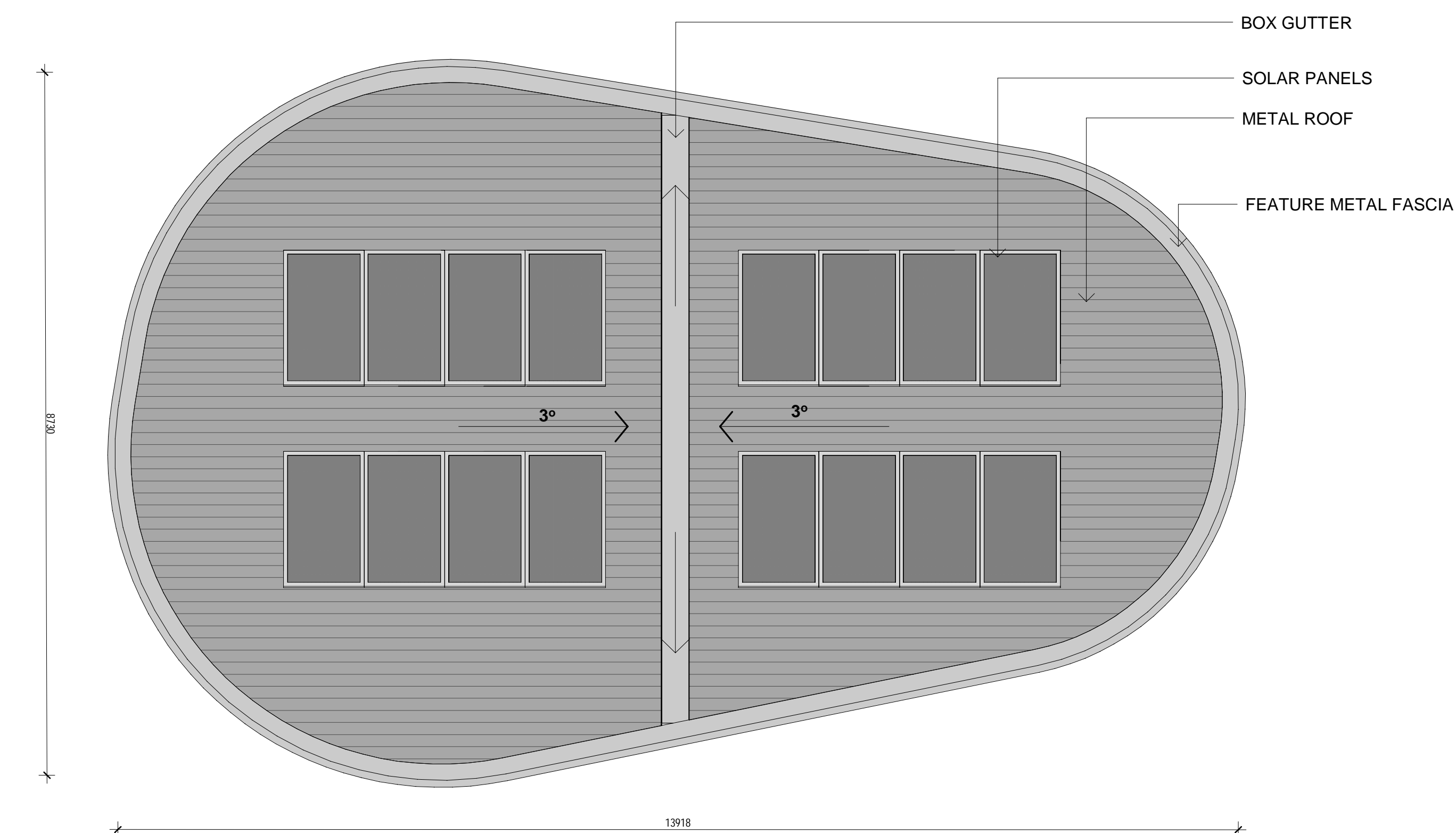

2 PAVILION ROOF PLAN
1:50

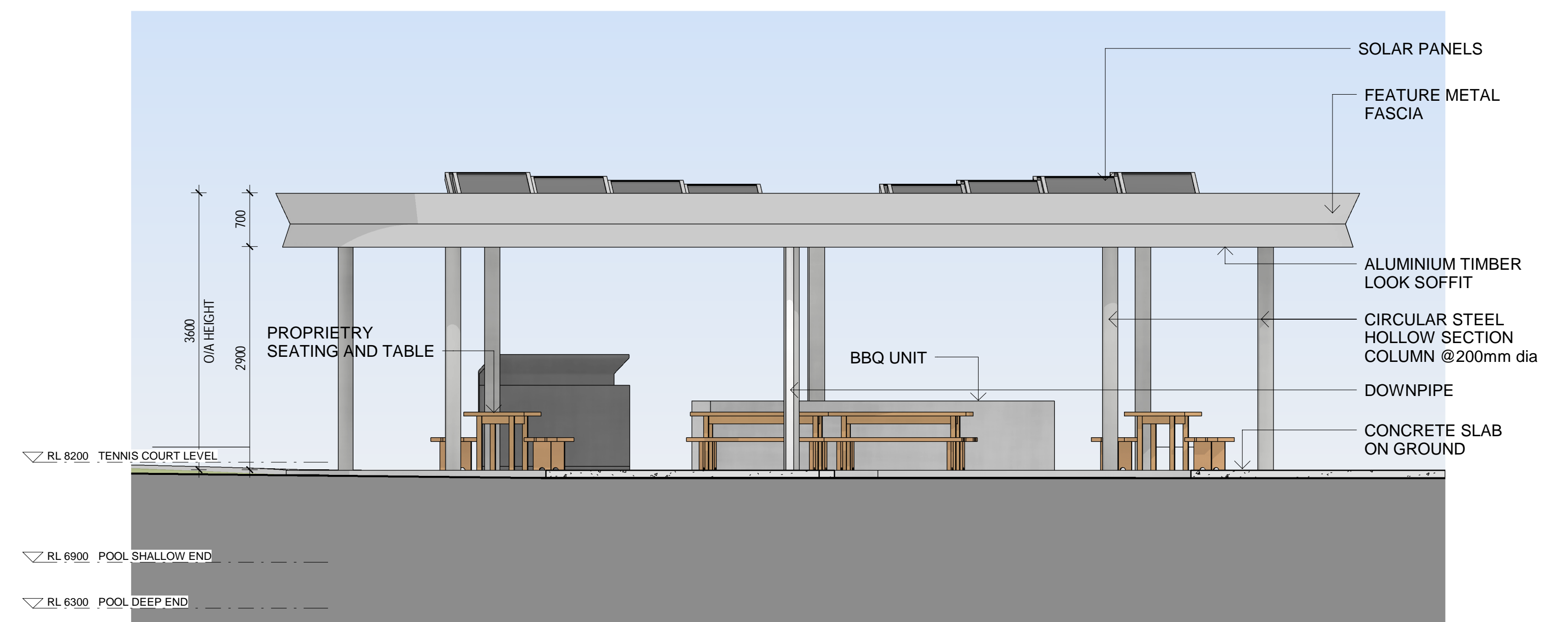

3 PAVILION NORTH ELEVATION
1:50

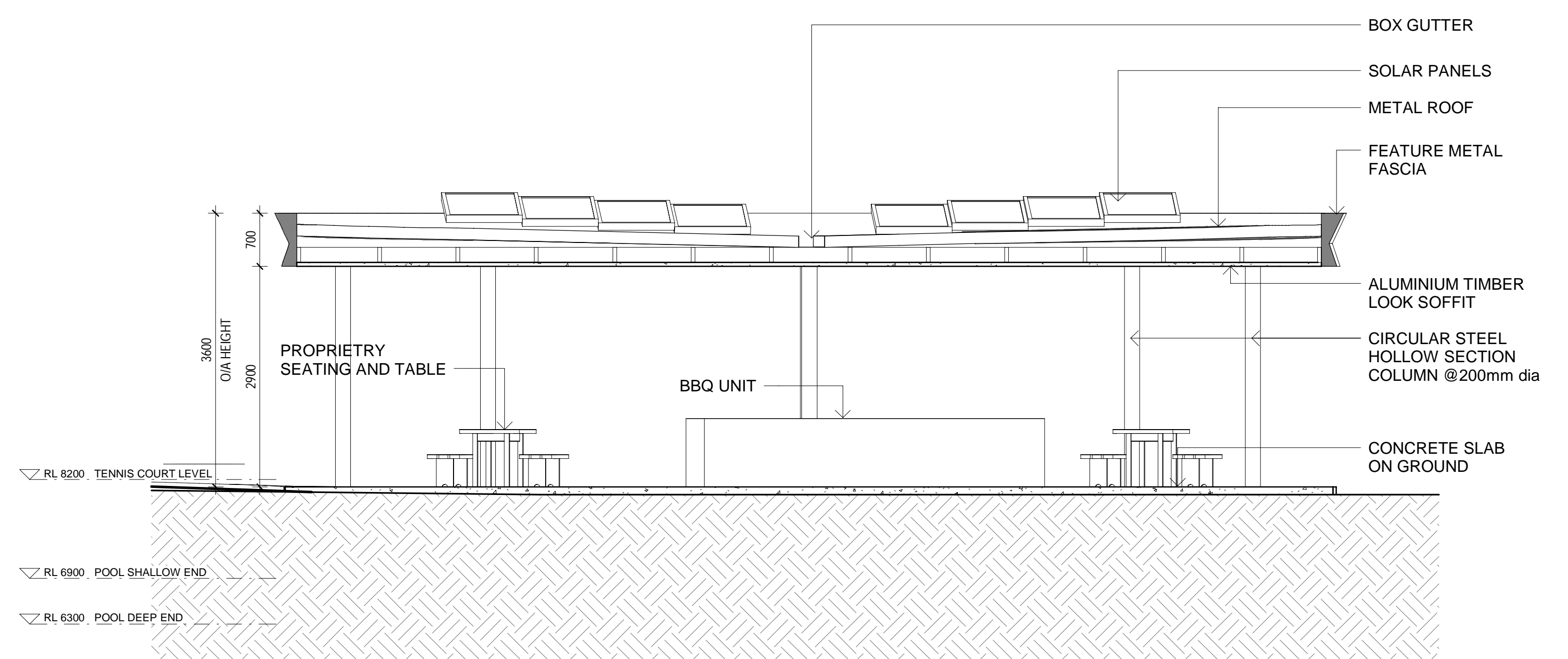

4 PAVILION SECTION
1:50

31/01/25	F	ISSUE FOR DA
11/12/24	E	DRAFT DA ISSUE FOR REVIEW
29/11/24	D	DRAFT DA ISSUE FOR REVIEW
19/6/24	C	ISSUE FOR DA APPLICATION
17/6/24	B	ISSUE FOR INFORMATION
27/11/23	A	ISSUE FOR INITIAL COSTING
date	rev	

amendment



project:
Riverlands Community Facility

Address: 56 PRESCOT PARADE, MILPERRA NSW 2214

Slage: Site: Lot:

Model Type:

title:
BBQ PAVILION FLOOR AND ROOF
PLANS

job no: MB-10243
drawing no: DA007
scale @ A1 : 1 : 50
date: 31/01/25 rev: F



0mm

100mm

200mm

300mm

100mm

200mm

300mm



1 SWIMMING POOL PLAN
1 : 75

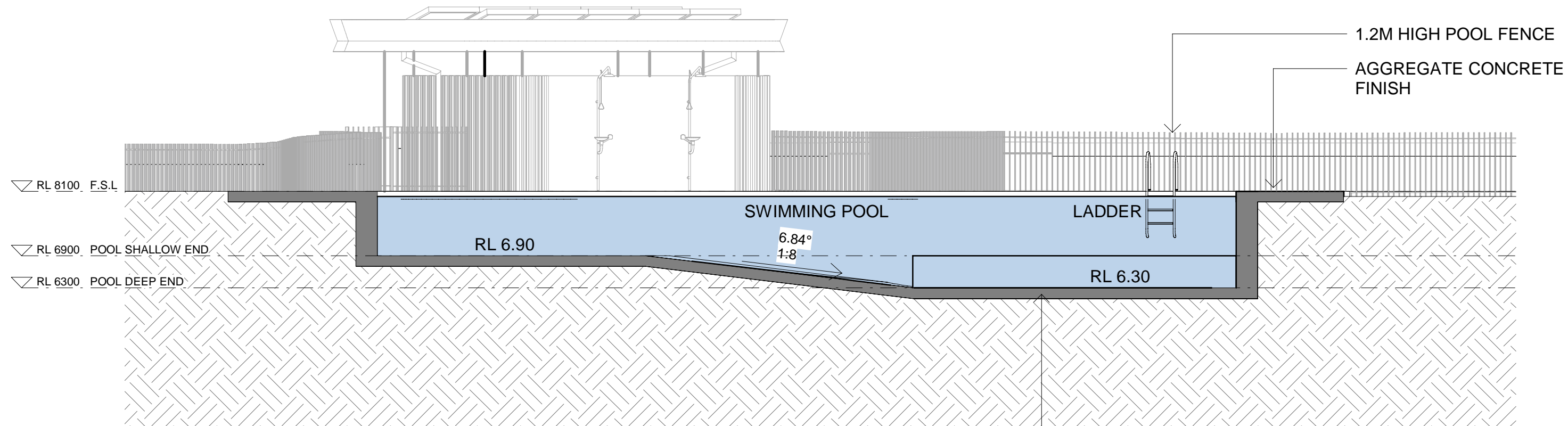

2 SWIMMING POOL LONG SECTION
1 : 75

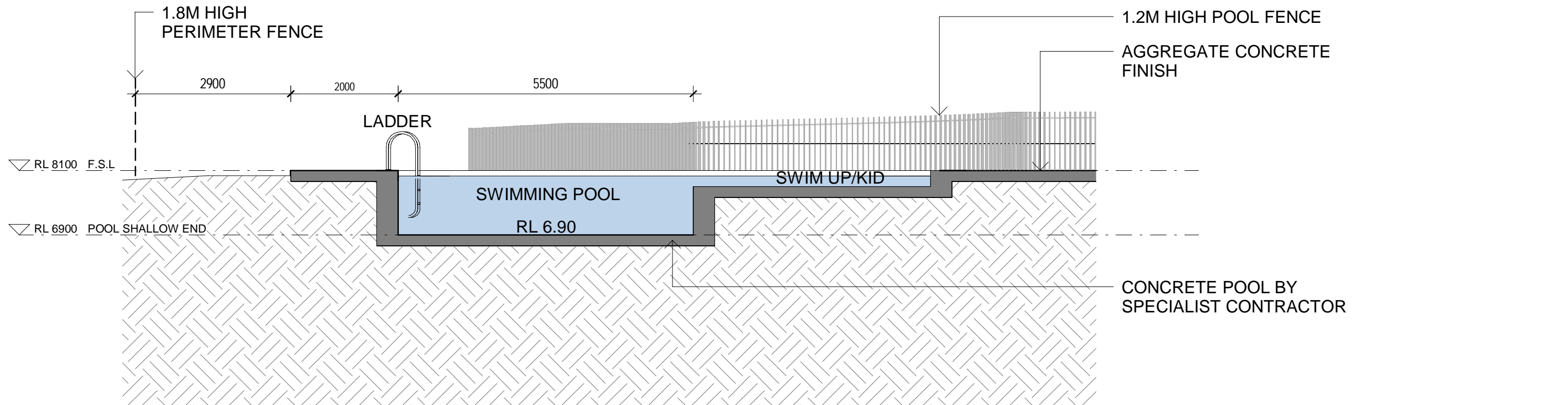

3 SWIMMING POOL SHORT SECTION
1 : 75

31/01/25	E	ISSUE FOR DA	
11/12/24	D	DRAFT DA ISSUE FOR REVIEW	
29/11/24	C	DRAFT DA ISSUE FOR REVIEW	
19/06/24	B	ISSUE FOR DA APPLICATION	
17/06/24	A	ISSUE FOR INFORMATION	
08/06/24	REV		amendment

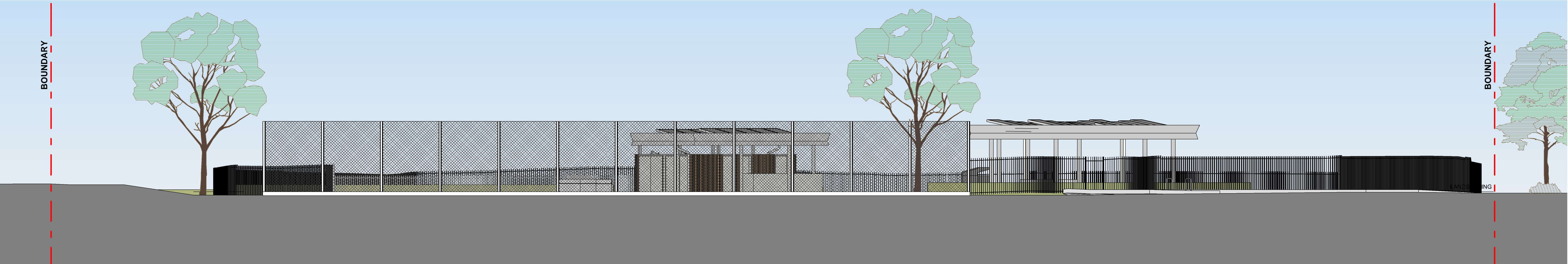

1 ROAD 4 (EAST) ELEVATION
1 : 100



2 ROAD 6 (WEST) ELEVATION
1 : 100



3 ROAD 5 (NORTH) ELEVATION
1 : 100

31/01/25	F	ISSUE FOR DA	
11/12/24	E	DRAFT DA ISSUE FOR REVIEW	
28/11/24	D	DRAFT DA ISSUE FOR REVIEW	
19/02/24	C	ISSUE FOR DA APPLICATION	
17/02/24	B	ISSUE FOR INFORMATION	
27/11/23	A	ISSUE FOR INITIAL COSTING	
08/01/23	REV		amendment

MIRVAC DESIGN
Level 28 289 George St
Sydney NSW 2000
Tel: 02 9550 8000
Fax: 02 9550 8001
Email: info@mirvacdesign.com.au
Web: www.mirvacdesign.com.au



project:
Riverlands Community Facility
Address: 56 PRESCOT PARADE, MILPERRA NSW 2214
Stage: Site: Lot:
Model Type:

title:
STREET ELEVATIONS

job no: MB-10243
drawing no: DA009
scale @ A1 : 1 : 100
date: 31/01/25
rev: F

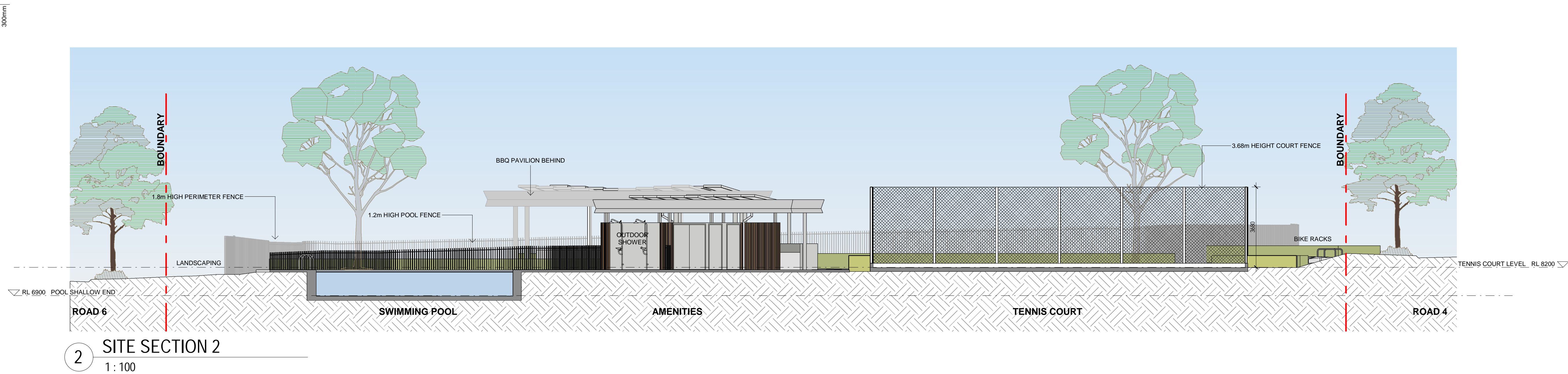

31/01/25	F	ISSUE FOR DA
11/12/24	E	DRAFT DA ISSUE FOR REVIEW
28/11/24	D	DRAFT DA ISSUE FOR REVIEW
19/02/24	C	ISSUE FOR DA APPLICATION
17/02/24	B	ISSUE FOR INFORMATION
27/11/23	A	ISSUE FOR INITIAL COSTING
08/	REV	

amendment

MIRVAC DESIGN
architects
urban design
landscape design
interior design

Level 28 280 George St
Sydney NSW 2000
Tel: +61 2 9550 8000

Mirvac Design Pty Ltd
ABN 70 007 937 753

Mirvac Design Nominatee / Responsible Architects
Alicia Verrini Michael Wilmer David Hiron Perennity Stedander Andrew La Nicolas Theodorou
https://www.mirvacdesign.com/nominees-and-lics

client:

mirvac

project:
Riverlands Community Facility

Address: 56 PRESCOT PARADE, MILPERRA NSW 2214

Stage:

Model Type:

Site: Lot:

title:
SITE SECTIONS

job no: MB-10243

drawing no: DA010

scale @ A1 : 1 : 100

date: 31/01/25

rev: F

0mm

100mm

200mm

300mm

100mm

200mm

300mm

▽ RL 8200 TENNIS COURT LEVEL
▽ RL 8100 F.S.L

▽ RL 6900 POOL SHALLOW END

1 FINISHES - AMENITIES BLOCK - NORTH ELEVATION
1 : 25

AB01 - TIMBER LOOK BATTEN



PC01 - POWDERCOAT - LIGHT GREY



WM01 - WOVEN WIRE MESH

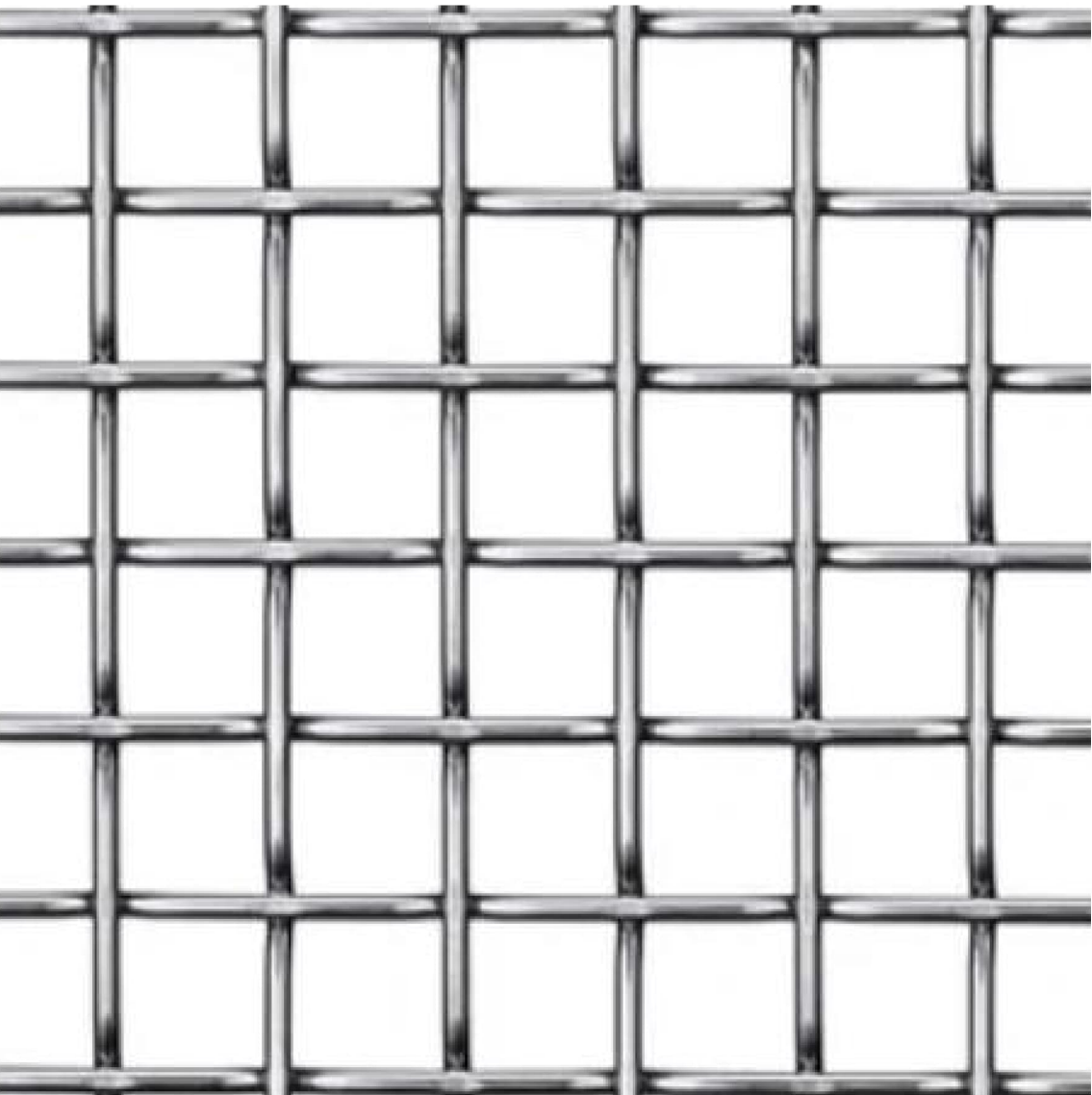

AF01 - PAINT - LIGHT GREY



31/01/25	F	ISSUE FOR DA
11/12/24	E	DRAFT DA ISSUE FOR REVIEW
28/11/24	D	DRAFT DA ISSUE FOR REVIEW
19/02/24	C	ISSUE FOR DA APPLICATION
17/02/24	B	ISSUE FOR INFORMATION
27/11/23	A	ISSUE FOR INITIAL COSTING
date	rev	

amendment

MIRVAC
DESIGN

Level 28 280 George St
Sydney NSW 2000
Tel: 02 9550 8000
Mirvac Design Pty Ltd
ABN 70 007 937 937
Mirvac Design Nominees / Responsible Architects
Aulis Varnas Michael Miller David Hiron Parameerya Sebastian Andrew La Nicolas Theodorou
https://www.mirvacdesign.com/australia/about-us

client:
mirvac

project:
Riverlands Community Facility
Address: 56 PRESCOT PARADE, MILPERRA NSW 2214
Stage: Site: Lot:
Model Type:

title:
AMENITIES & BBQ PAVILION
FINISHES

job no: MB-10243
drawing no: DA011
scale @ A1 : 1 : 25
date: 31/01/25 rev: F

0mm

100mm

200mm

300mm

100mm

200mm

300mm

ROAD 6

ROAD 5

ROAD 4

LEGEND - FLOOR FINISHES

NOTE: EXTENT OF TILING SHOWN ONLY.
FOR TYPES & SIZES REFER TO FINISHES SCHEDULE.

CONC	CONCRETE
AGG CONC	AGGREGATE CONCRETE
TL	TILES
SF	SOFT FALL SURFACE
SB	SANDSTONE BLOCK

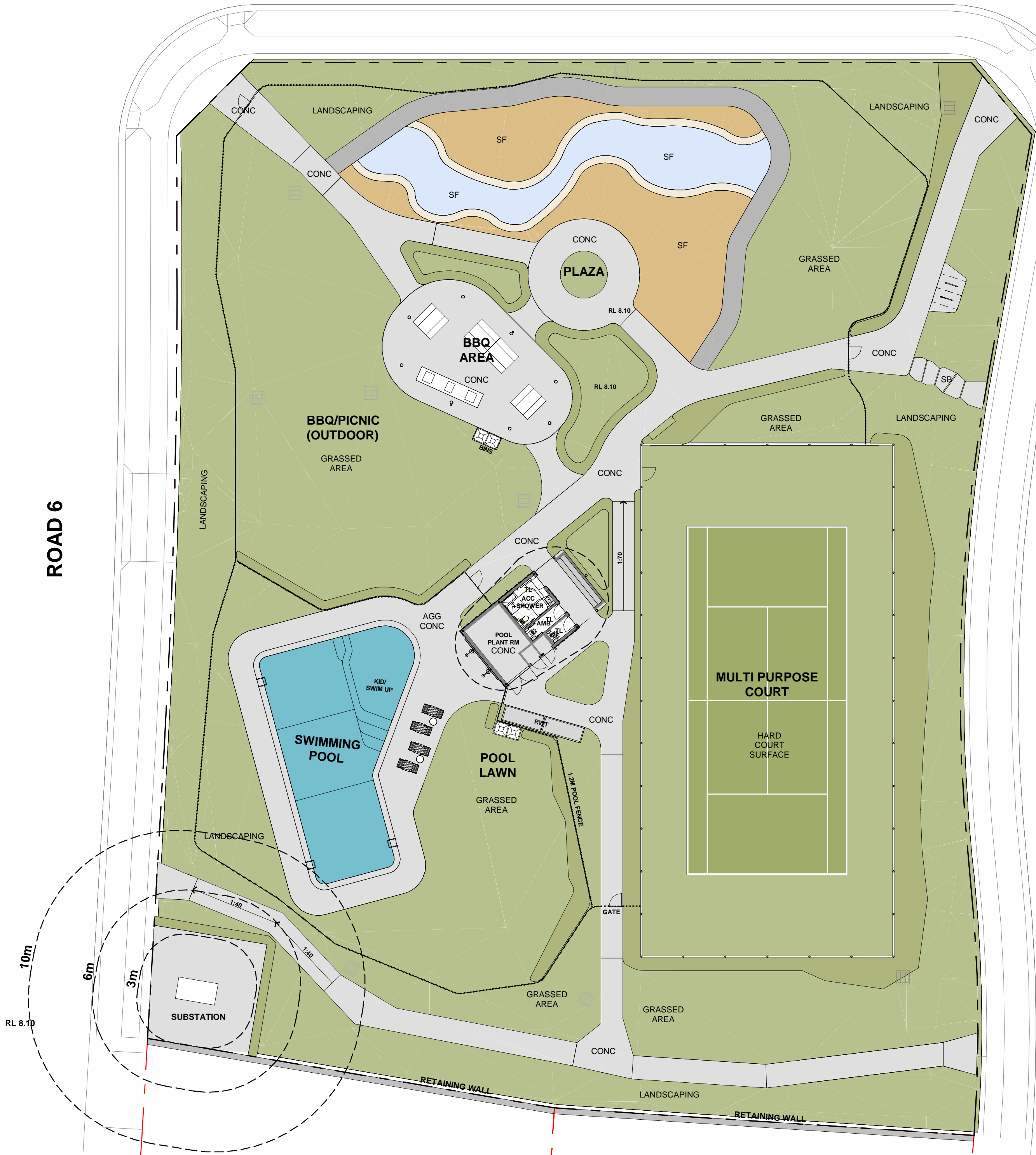

31/01/25	D	ISSUE FOR DA
11/02/24	C	DRAFT DA ISSUE FOR REVIEW
29/11/24	B	DRAFT DA ISSUE FOR REVIEW
19/02/24	A	ISSUE FOR DA APPLICATION
6/06	rev	

amendment

MIRVAC
DESIGN

Level 28 200 George St
Sydney NSW 2000
Tel: (02) 9550 8000

Mirvac Design Pty Ltd
ABN 70 007 997 933

Mirvac Design Nominated / Responsible Architects
Avala Verrina Michael Milner David Hinch Pennington Sebastian Andrew La Nicolas Theobald
https://www.mirvacdesign.com/nominated-architects

client:



project:

Riverlands Community Facility

Address: 56 PRESCOT PARADE, MILPERRA NSW 2214

Stage:

Site:

Lot:

Model Type:

title:

SITE FINISHES

job no:

MB-10243

drawing no:

DA012

scale @ A1 : 1 : 200

date:

31/01/25

rev:

D